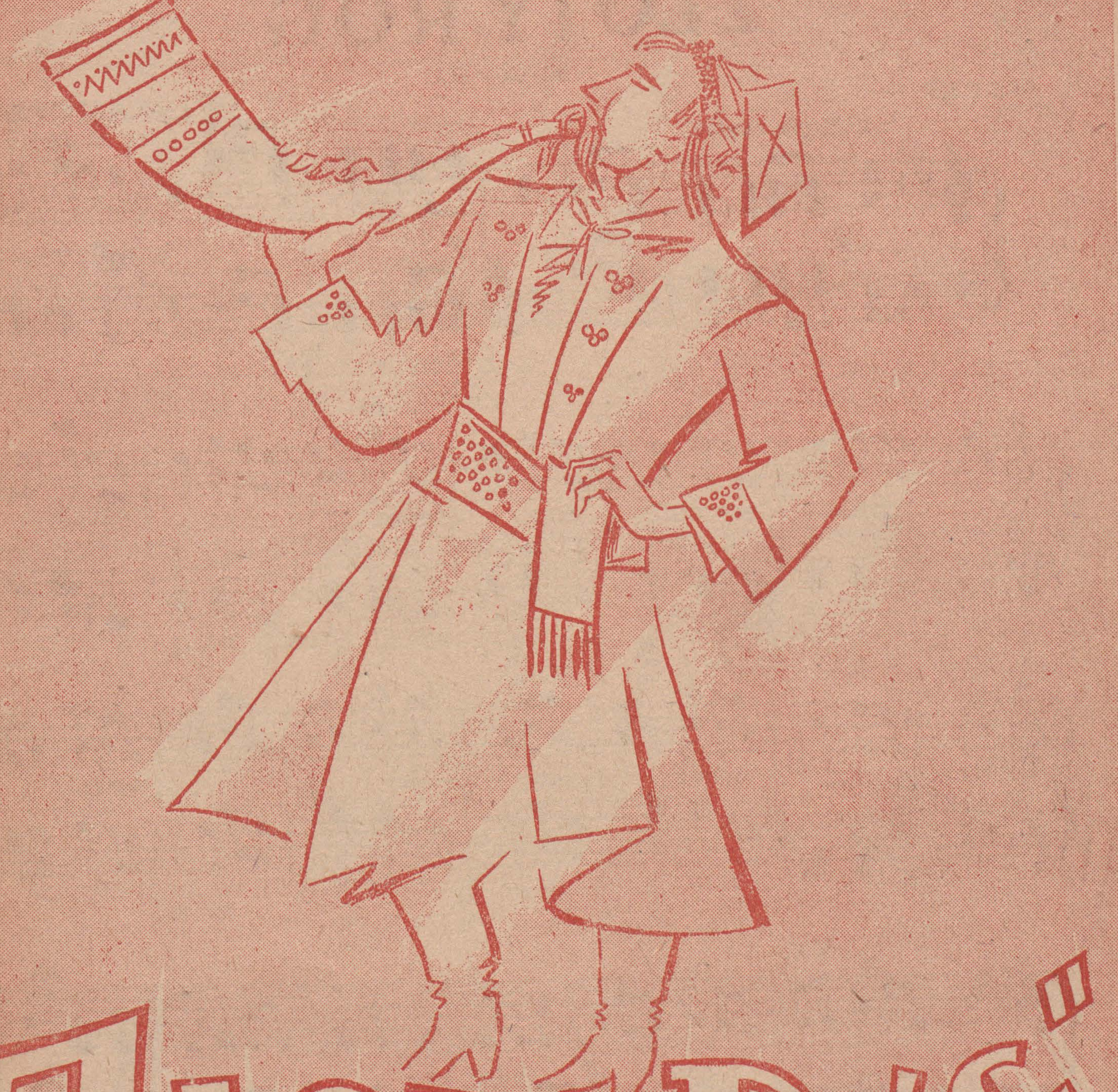
ST. ŁUKASIEWICZ



„ZŁOTY RÓG"

MAZURY

ST. RZEPA

WYDAWNICTWO
„POLSKA NUTA"
T. SENECKI - KRAKÓW

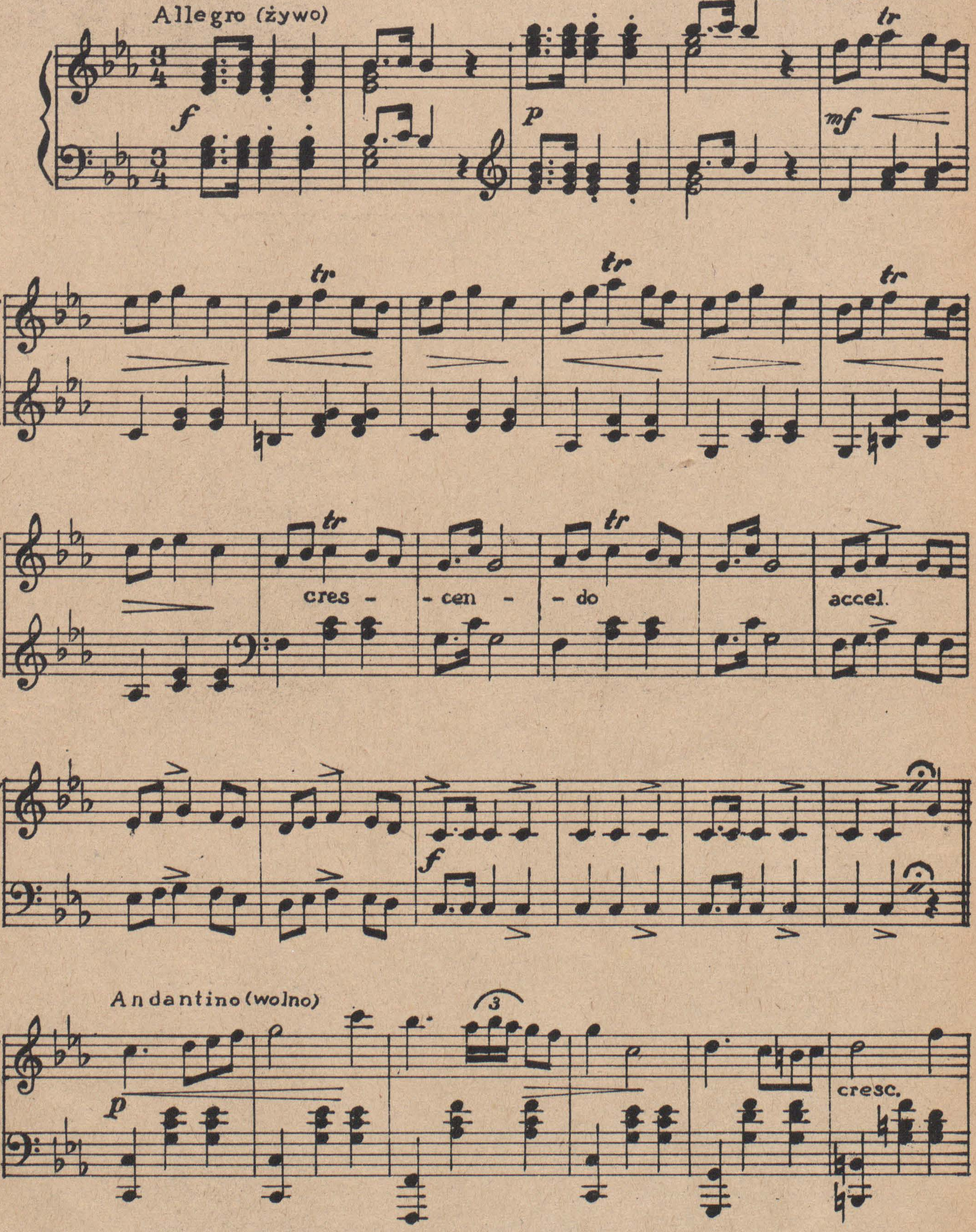
III Mus.

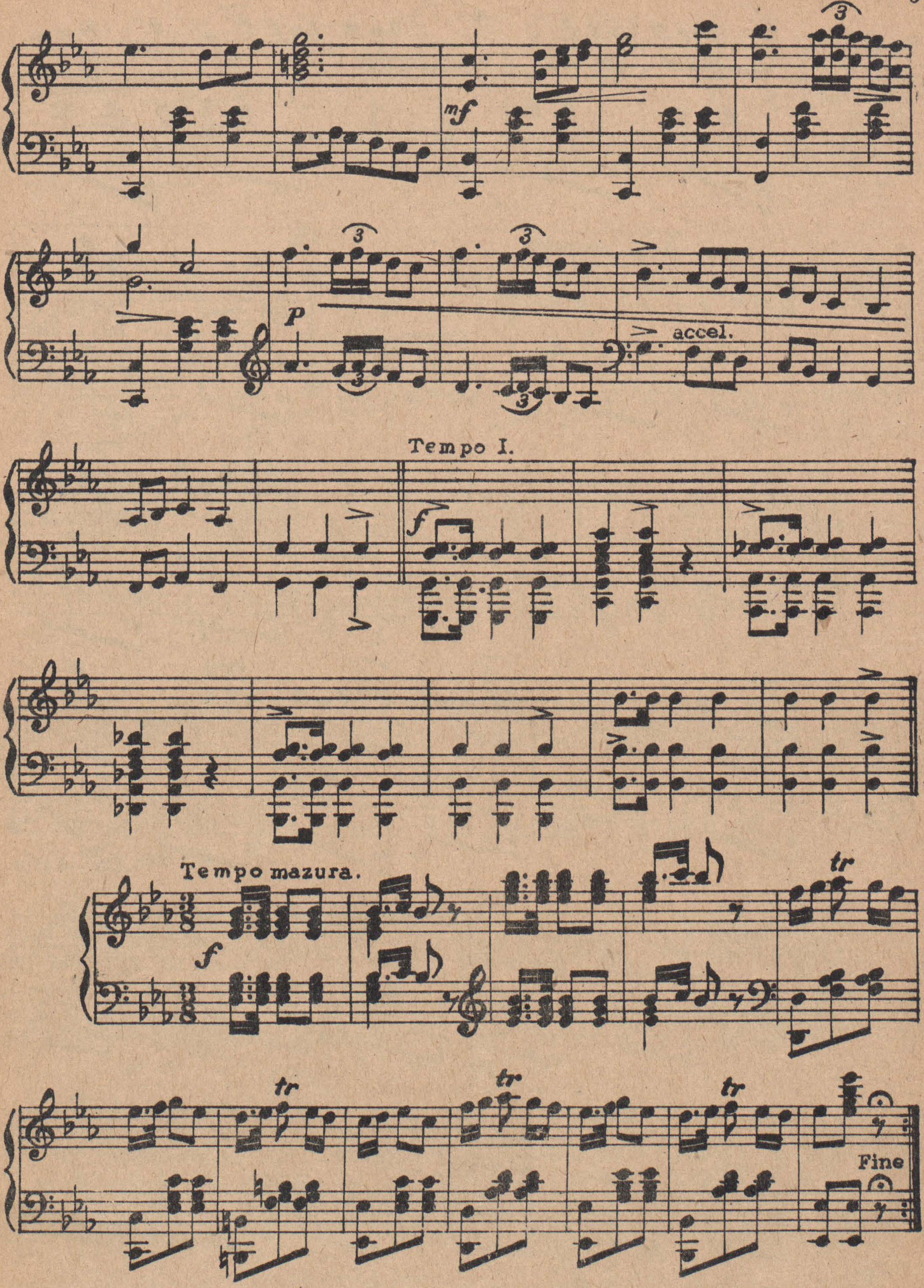
ZŁOTY RÓG

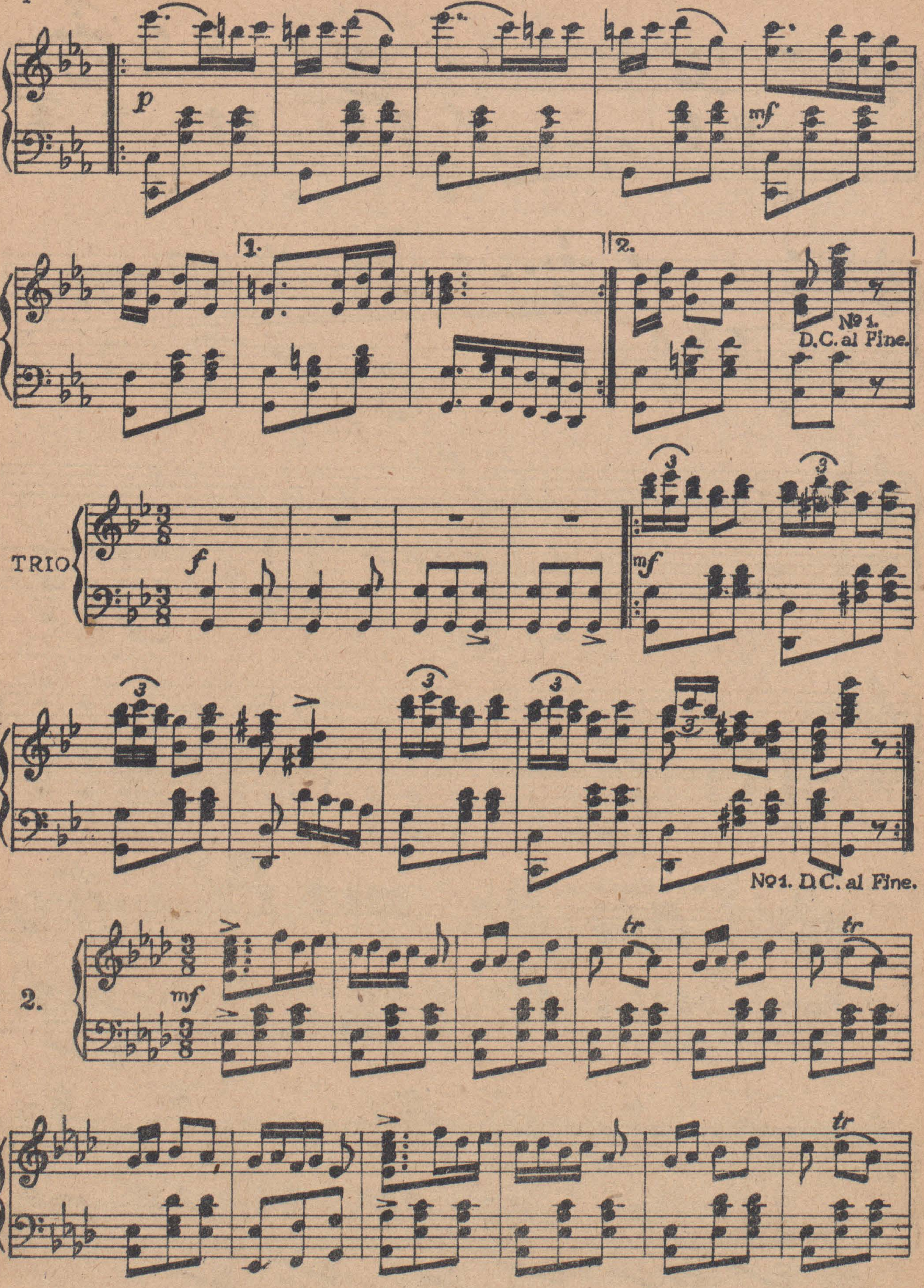
(MAZUR)

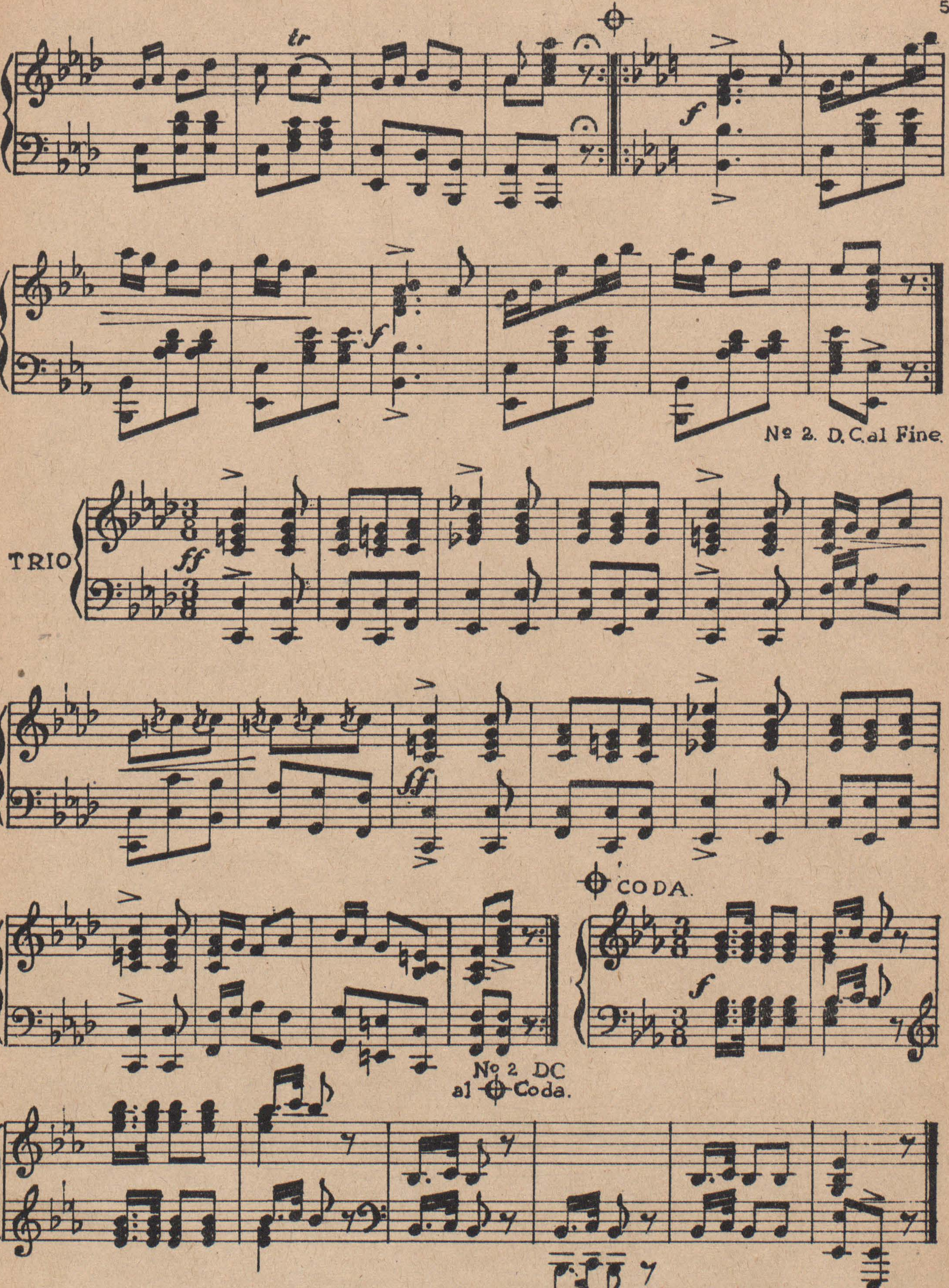
WSTĘP.
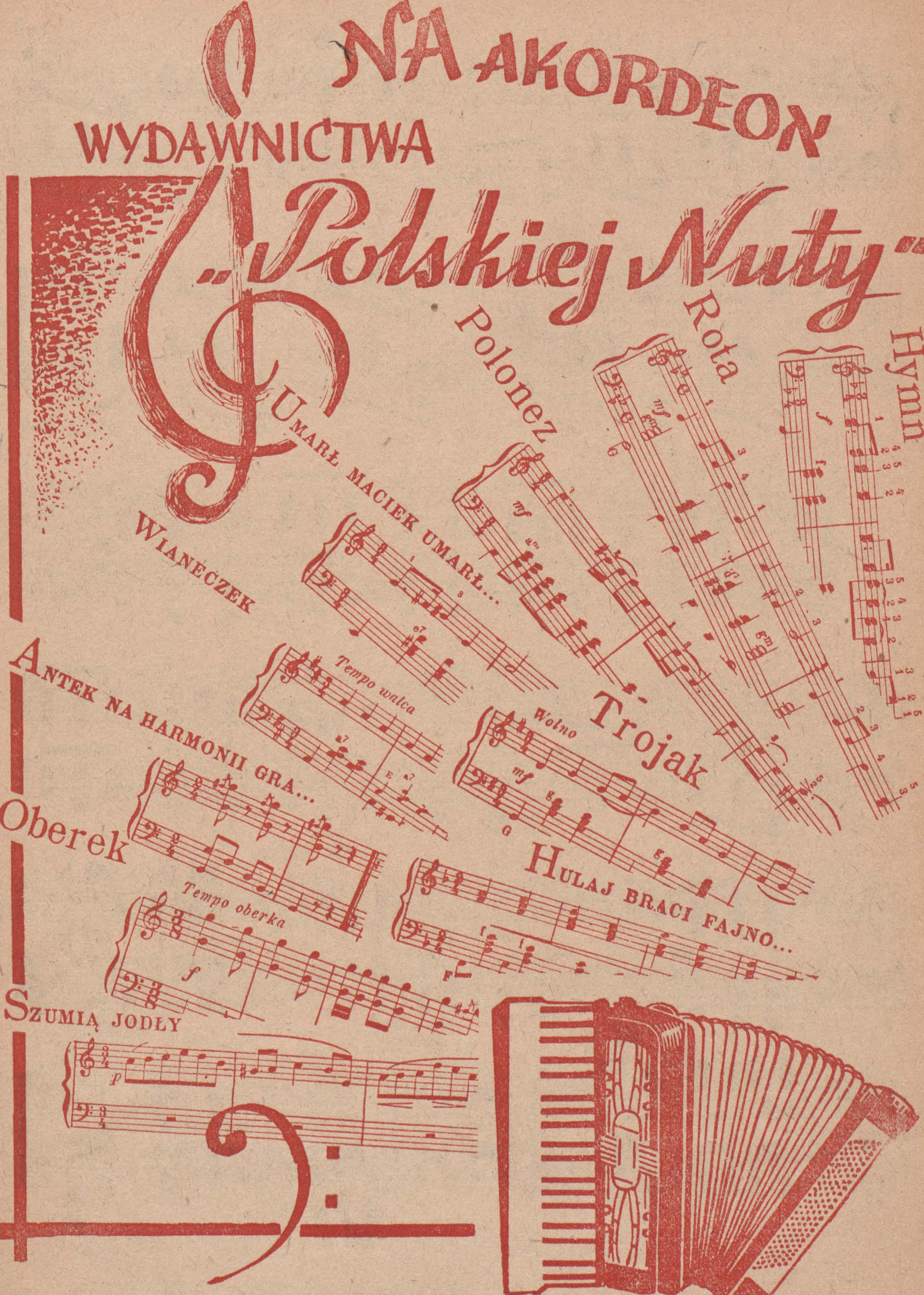
ST. ŁUKASIEWICZ




mf
p
accel.
Tempo I.
f
Tempo mazura.
f
tr
Fine


p
mf
1.
2.
№ 1.
D.C. al Fine.
TRIO
f
mf
№ 1. D.C. al Fine.
2.
mf
tr


tr
f
№ 2. D.C. al Fine.
TRIO
ff
ff
CODA.
f
№ 2 DC
al Coda.



496 Anczyc Kraków 47. M-10556